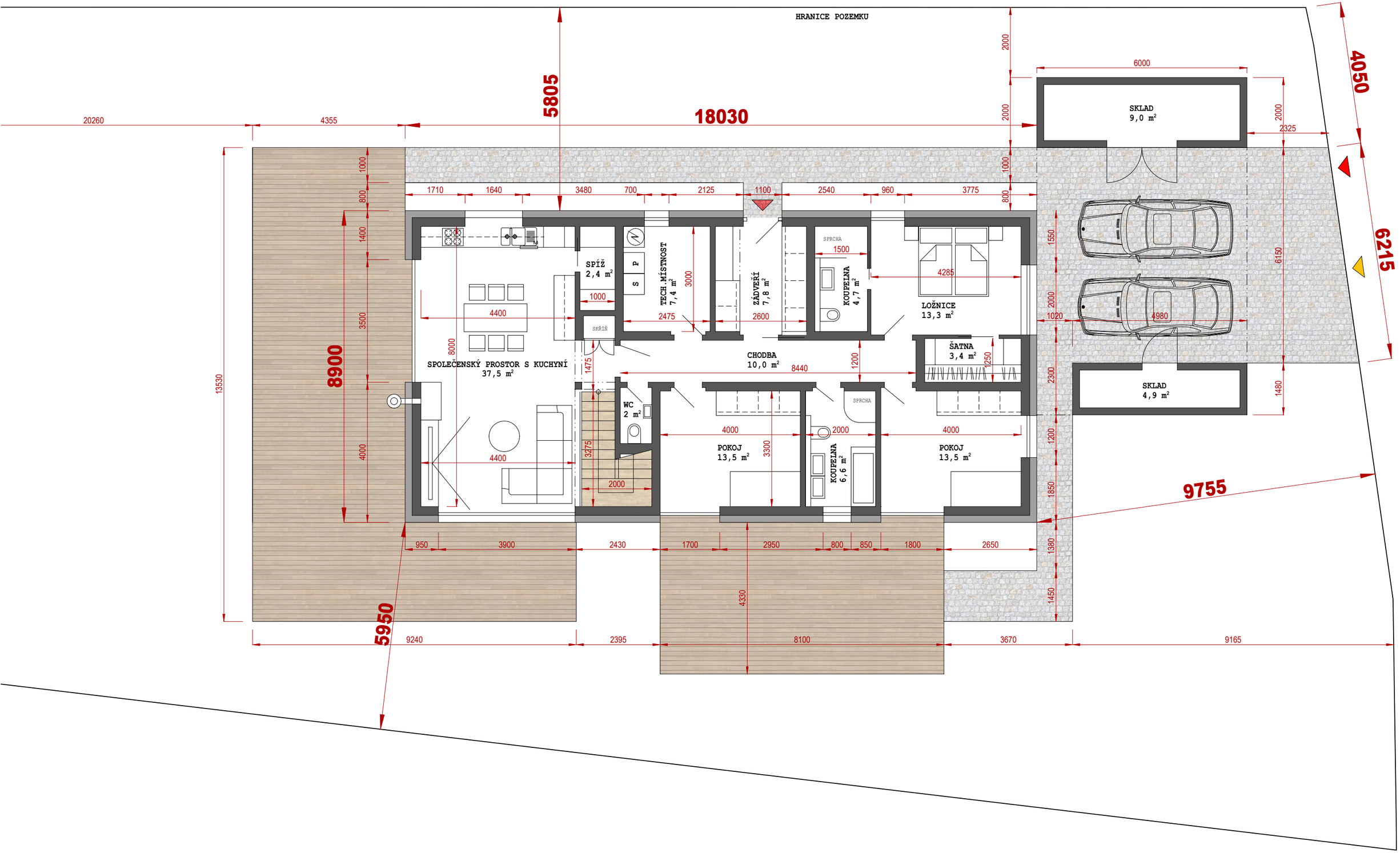

RD OÁZA, PŮDORYS 1NP 1 : 100

rozpracovanost 02/2024